

Stage 16

GPS: 36° 00.773 N & 115° 29.962 W

Stage distance: 5.3 miles

Elevation: 5472 feet

Map 1 of 2

NO HIGHWAY STOPPING OR PARKING

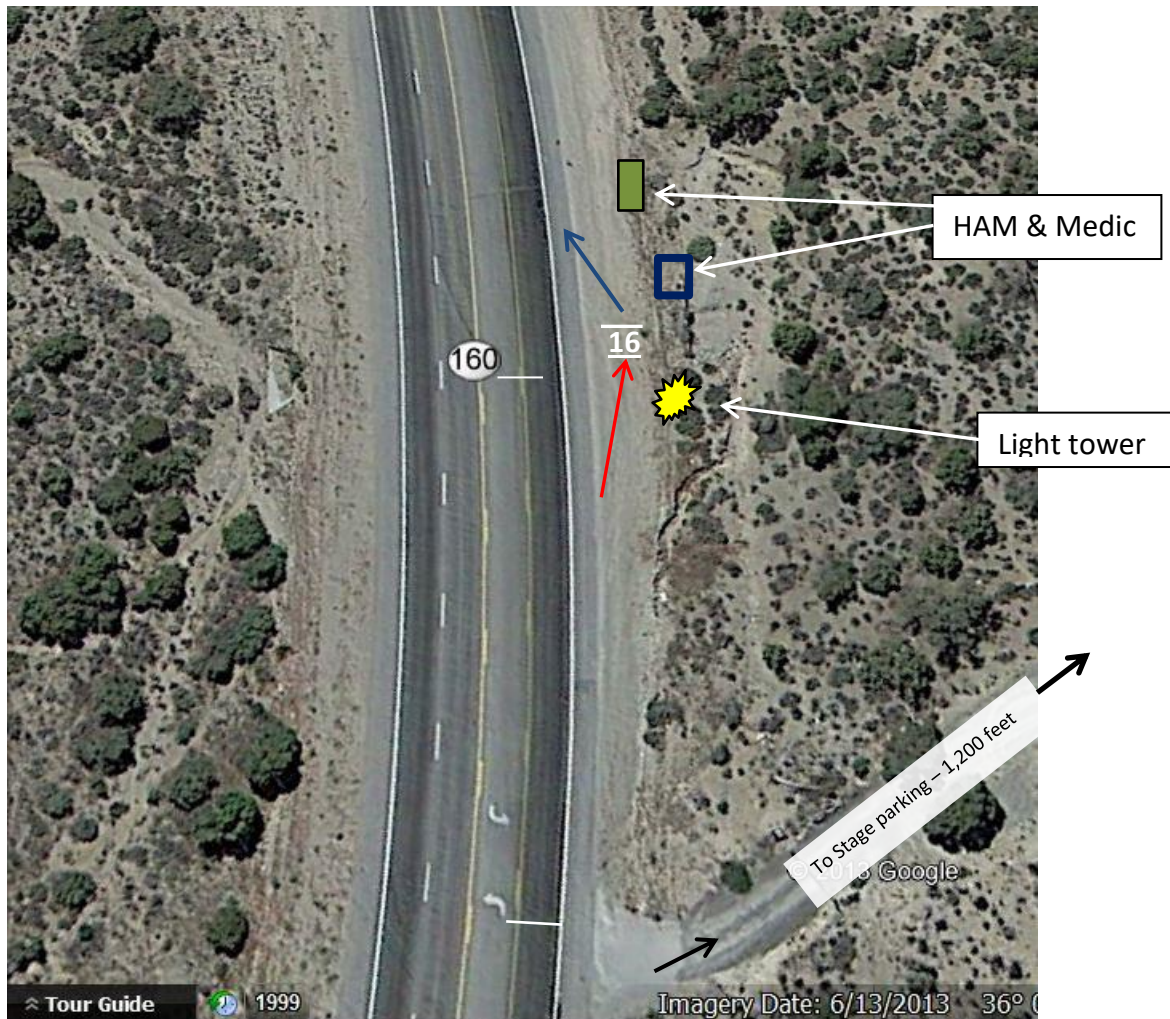

This will be a very challenging baton hand-off place. **It is critically important that nothing causes the follow vehicle to move to the left even partially out of the shoulder "lane."** The incoming runner will have to negotiate a sloping downhill entry into the chute and the outgoing runner will have to negotiate a sloping uphill back onto the shoulder. Incoming runner path shown in **red**, outgoing runner path shown in **blue**. The length of both incoming and outgoing chute will have to be very short. The team catcher, medics, and HAM will all be crowded into a small space. Runners awaiting their turn to run must be very alert. Stage start is about 20 miles west of the I-15 on Highway 160.